

LEGAL SURVEYS

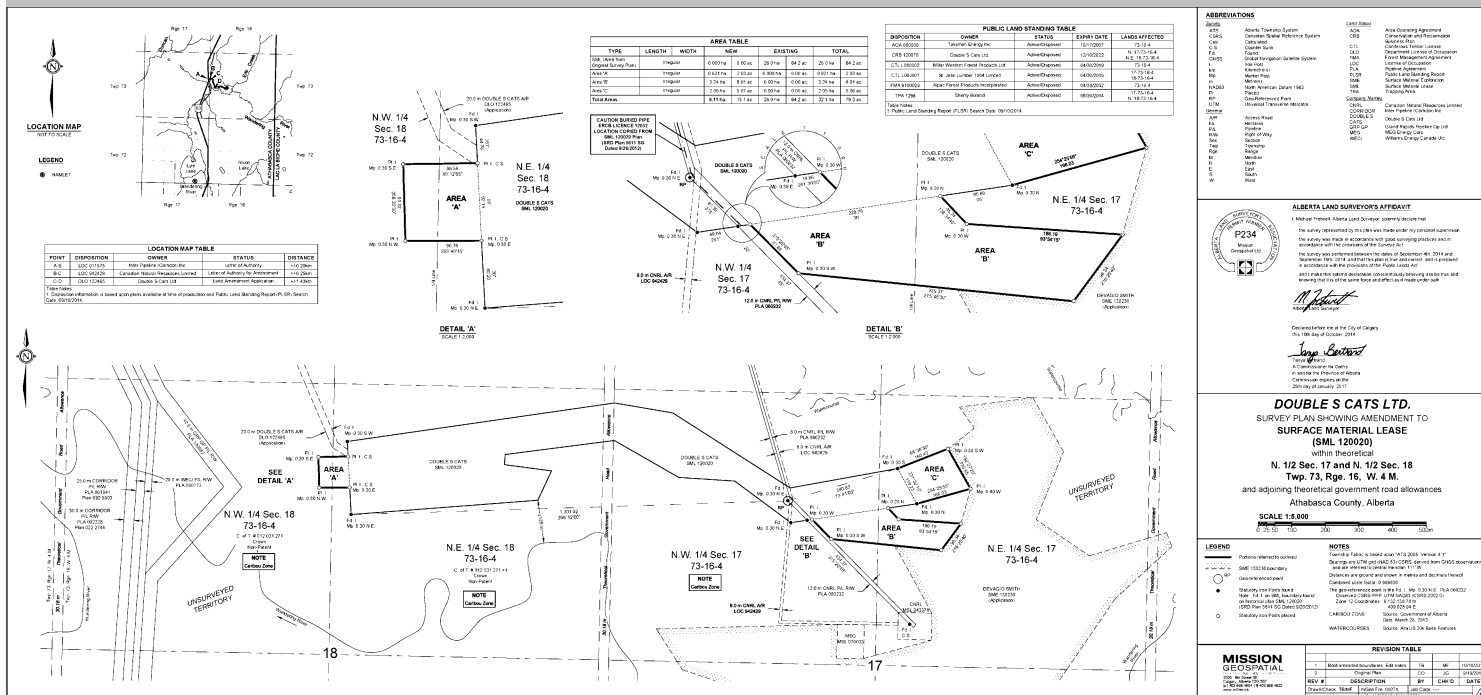

KEY ATTRIBUTES

SAFETY

Mission's top priority is always the safety of people in and around our worksites

COLLABORATIVE APPROACH

Excellent progress communication with clients to ensure their specific project requirements are met

EXPERIENCE

Mission's team applies decades of surveying experience to projects

PUBLIC & PRIVATE LAND

Surveys and plan preparation in support of Government regulatory & Land Titles Office (LTO) submissions.

SENSIBLE SOLUTIONS THAT OPTIMIZE YOUR BUSINESS

Benefiting from decades of survey and drafting experience, our team takes a long-term collaborative approach to all projects, offering a variety of survey services keyed to the complete life-cycle of the overall project.

Our Legal Survey Services include:

- surface land dispositions,
- surface leases,
- well sites,
- pipelines,
- access roads,
- plant sites,
- subdivisions,
- rights-of-way.

Mission will work with you to provide a cost effective, hassle free, long-term solution for your project.

For more information contact:

Colin Jeschke cjeschke@mgeo.ca

Mike Fretwell mfretwell@mgeo.ca

or call us at 403.668.4604, to discuss your project requirements.



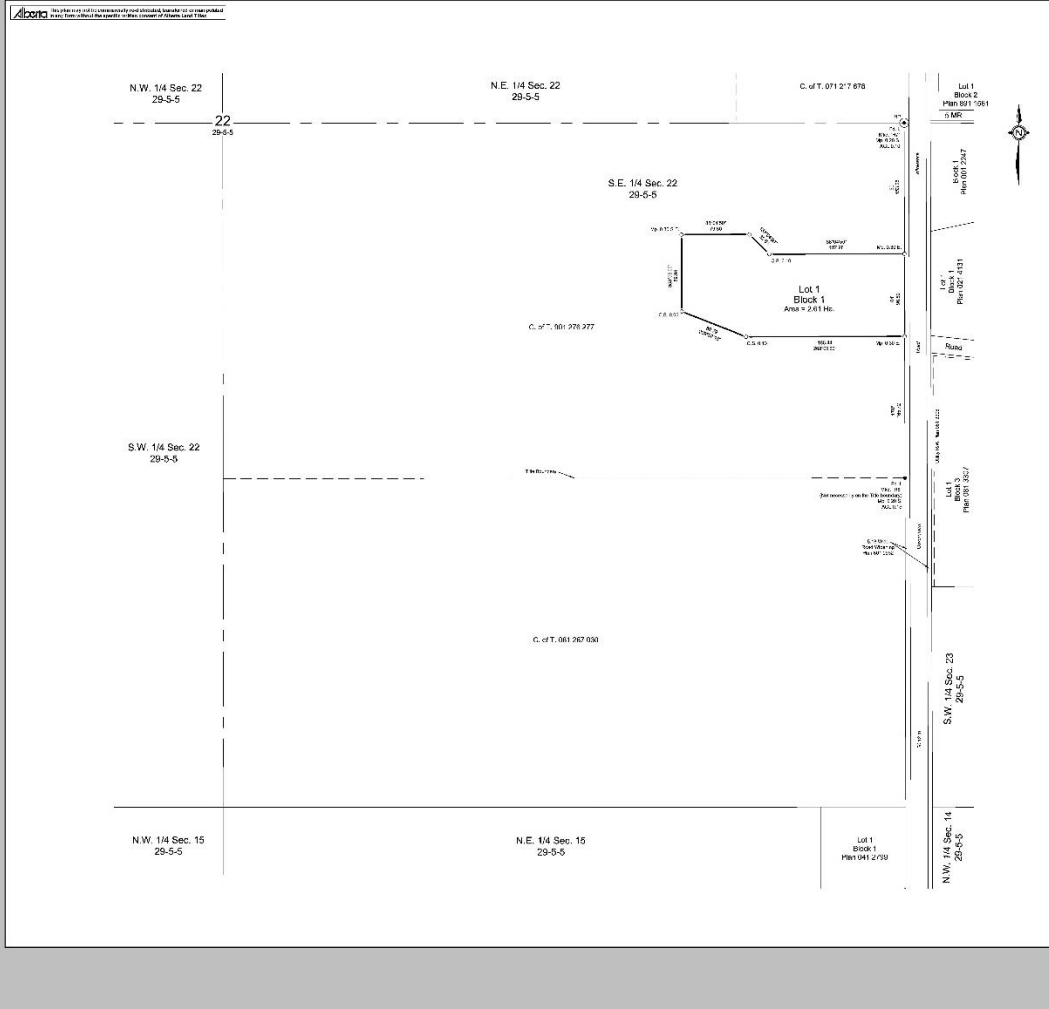
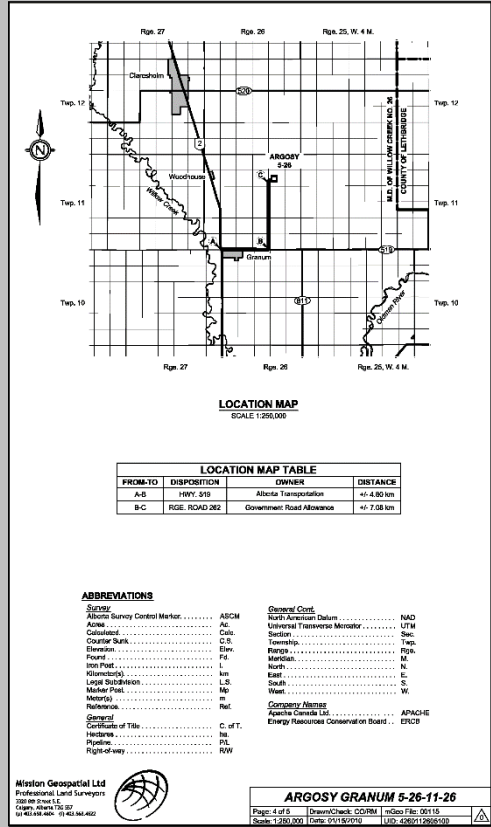
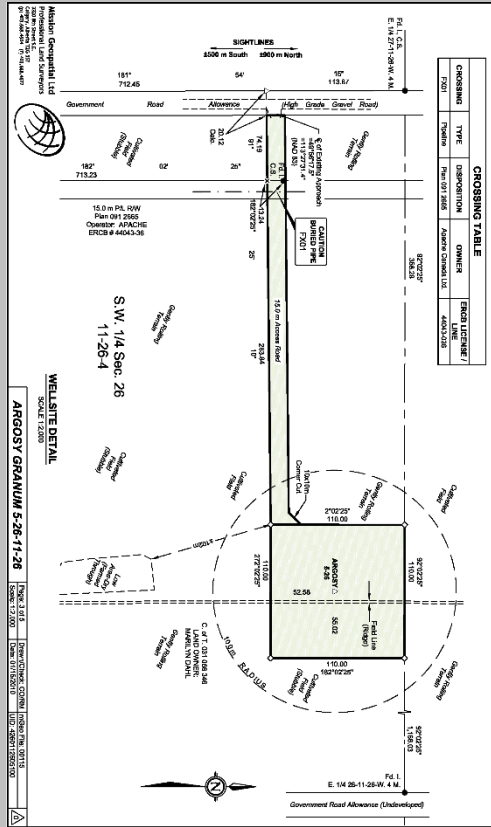
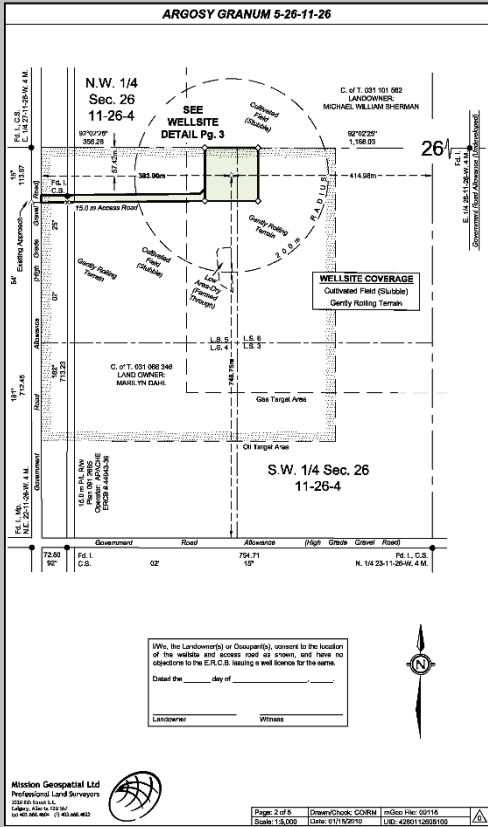

REGISTRAR
LAND TITLES OFFICE
PLAN NO. 1113730

ENTERED AND REGISTERED
ON **February 22, 2011**

INSTRUMENT NO.: **111 354 557**
A. Bennett
A.S. REGISTRAR

SURVEY PLAN SHOWING
SUBDIVISION
within
S.E. 1/4 Sec. 22, Twp. 29, Rpe. 5, W. 5 M.
MOUNTAIN VIEW COUNTY, ALBERTA

SCALE 1:2,000

LEGEND

- Area to be Registered: A
- Area to be Registered: B
- Area to be Registered: C
- Area to be Registered: D
- Area to be Registered: E
- Area to be Registered: F
- Area to be Registered: G
- Area to be Registered: H
- Area to be Registered: I
- Area to be Registered: J
- Area to be Registered: K
- Area to be Registered: L
- Area to be Registered: M
- Area to be Registered: N
- Area to be Registered: O
- Area to be Registered: P
- Area to be Registered: Q
- Area to be Registered: R
- Area to be Registered: S
- Area to be Registered: T
- Area to be Registered: U
- Area to be Registered: V
- Area to be Registered: W
- Area to be Registered: X
- Area to be Registered: Y
- Area to be Registered: Z

ABBREVIATIONS

- Survey: S.
- Acres: AC
- Cadastral: CAD
- County Subj.: C.S.
- Elevation: Elev.
- Foot: FT
- Kingdom: K.
- Legal Subj.: L.S.
- Master Plan: MP
- Meters: M
- Reference: Ref.

NOTES

SURVEYOR

REGISTERED OWNERS:

SUBDIVISION AUTHORITY:

MISSION